

# scibienski residence

10 BLACK SKIMMER TRAIL  
BALD HEAD ISLAND, NORTH CAROLINA 28461  
BRUNSWICK COUNTY

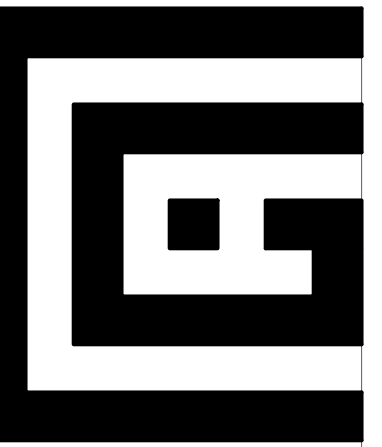

**STREET ELEVATION**



**GLOVER  
DESIGN**  
residential design

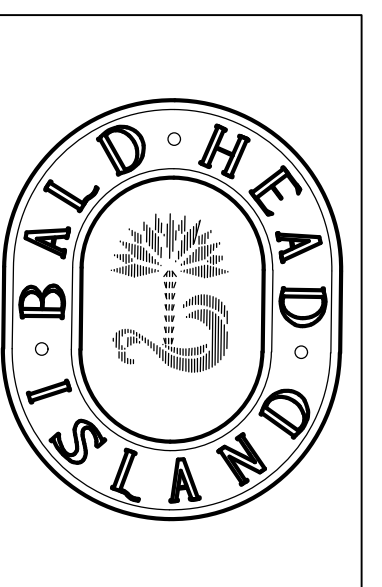

ANY STRUCTURAL COMPONENTS ARE SHOWN FOR REFERENCE ONLY. CONTRACTOR TO INSTALL COMPONENTS TO MEET NC RESIDENTIAL BUILDING CODE.

THESE DRAWINGS ARE THE PROPERTY OF GLOVER DESIGN LLC. UNAUTHORIZED USE IS PROHIBITED. COPYRIGHT 2023

**PROJECT TEAM:**

**DESIGNER:**  
GLOVER DESIGN llc  
323 Wooded Acres Road  
Lake Waccamaw, NC 28450  
m 910.660-3606  
e gloverdesignllc@gmail.com

**CONTRACTOR:**  
HOMES BY PARRISH LLC  
c/o CHRIS PARRISH  
4500 Parrish Manor Drive  
Garner, NC 27529  
m 919.661.1234  
e chris@parrishmanor.com

**PROJECT DATA:**

PROJECT NAME: SCIBIENSKI RESIDENCE  
PROJECT DESCRIPTION: SINGLE FAMILY RESIDENCE  
PROJECT ADDRESS: 10 BLACK SKIMMER TRAIL  
OWNER CONTACT: MATT SCIBIENSKI & ASHLEY LEWIS

**LANDSCAPE ARCHITECT:**  
BUTLER LANDSCAPE ARCHITECTURE  
c/o LINDSAY BUTLER  
1114 Upper Reach Drive  
Wilmington, NC 28409  
m 704.562.6225  
e lindsay@butlerlandarch.com

**INDEX OF DRAWINGS:**

- COV COVER
- C1 SITE PLAN
- C2 SURVEY (ESP Associates Inc.)
- L1 LANDSCAPE PLAN (Butler Landscape Architecture)
- A1.0 PLAN : GROUND FLOOR
- A1.1 PLAN : FIRST FLOOR
- A1.2 PLAN : SECOND FLOOR
- A1.3 ELECTRICAL PLAN
- A2.0 ELEVATION
- A2.1 ELEVATION
- A2.2 ELEVATION
- A2.3 ELEVATION
- A3.0 SECTIONS / DETAILS / ROOF PLAN

COVERAGE CALCULATION	SCIBIENSKI RESIDENCE SF CALCULATIONS
LOT SIZE = 10,326 SF (0.237 ac)	GROUND FLOOR (heated) = 135 SF
IMPERVIOUS	GARAGE/STORAGE = 434 SF (ground floor)
HOUSE FOOTPRINT = 2,174.08 SF DRIVE AND WALKS = 40.93 SF (paver apron at road) TOTAL = 2,215.01 SF	PARKING/BREEZEWAY = 579 SF (ground floor)
TOTAL BUILDING COVERAGE = 2,295.84 SF (22.23%) (includes exterior steps above 30" and hvac platforms)	TRASH ENCLOSURE = 38 SF (ground floor)
TOTAL ALLOWABLE COVERAGE = 2,581.5 SF ( 25% of lot size )	OUTDOOR SHOWER = 84 SF (ground floor)
50% RULE CALCULATION	FIRST FLOOR (heated) = 1877 SF
FIRST FLOOR VOLUME (includes covered decks/porches) = 2,174.0 SF SECOND FLOOR VOLUME = 1,087.0 SF	FRONT PORCH (first floor) = 169 SF
PERCENTAGE = 50.00 %	HVAC PLATFORM = 63 SF
	SECOND FLOOR (heated) = 803 SF
	COVERED PORCH (second floor) = 144 SF
	DECKS (second floor) = 295 SF
	TOTAL HEATED SF = 2852 SF

PROJECT: 10 BLACK SKIMMER TRAIL  
BALD HEAD ISLAND . NC . 28461

SHEET TITLE: COVER

DATE: 11 APR 2023

PROJECT NO.

DRAWN BY: KCG

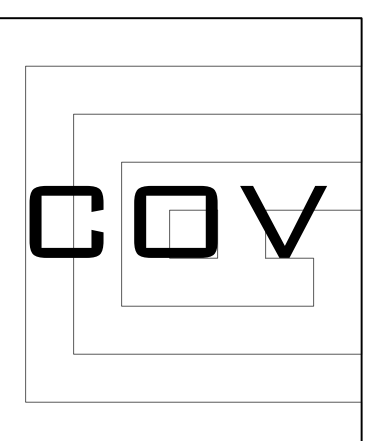

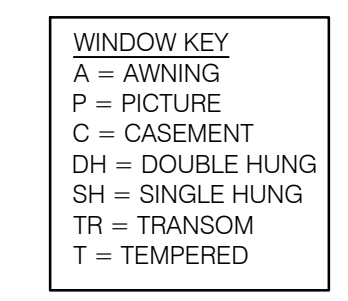
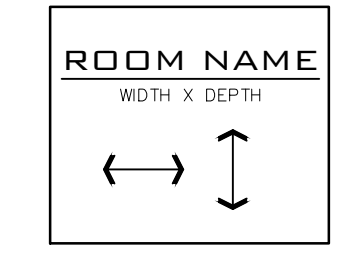
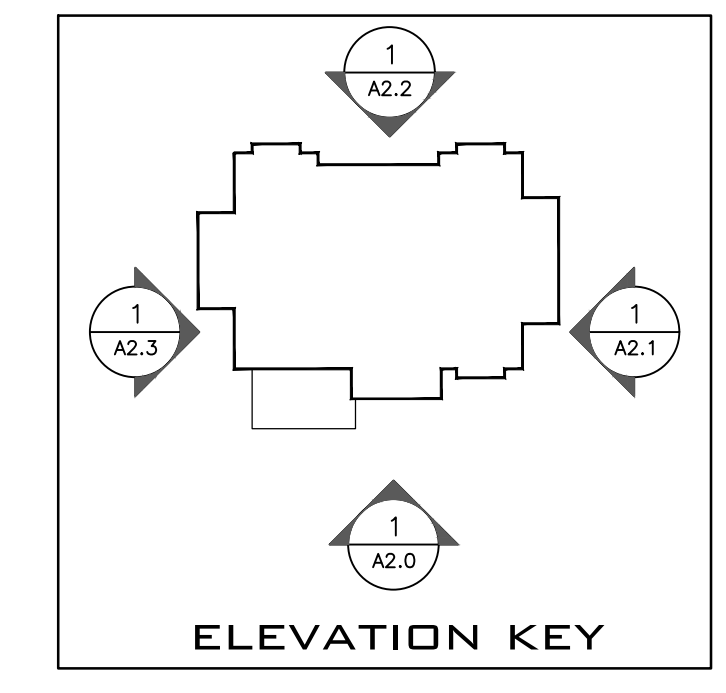
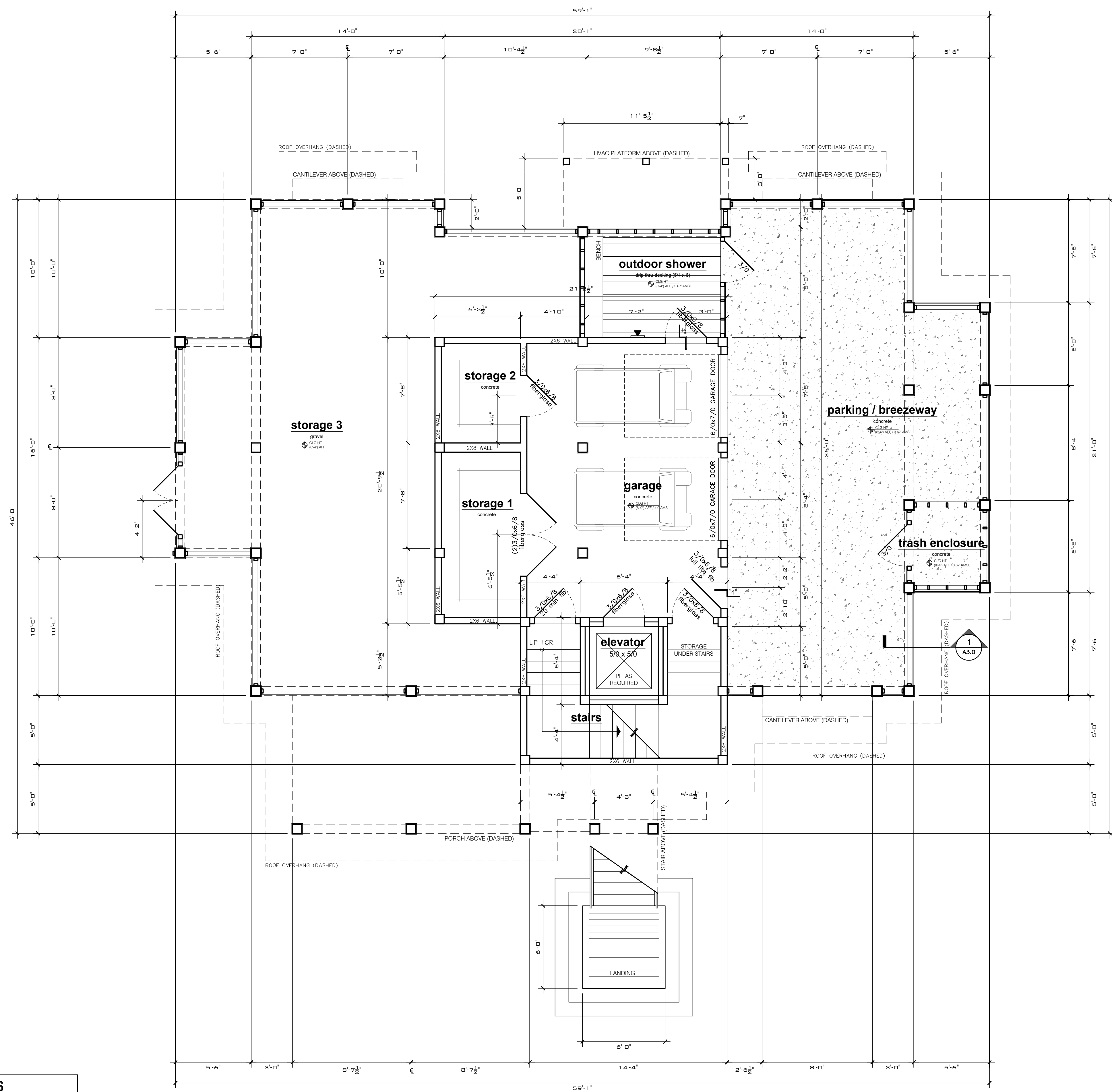

- GENERAL NOTES**
- DIMENSIONS TO WALLS ARE TO FACE OF STUD.
  - CONSULT DESIGNER IF VARIATIONS IN DIMENSIONS OCCUR.
  - UNLESS NOTED OTHERWISE, ALL EXTERIOR FRAME WALLS TO BE 2 X 6 WOOD STUD FRAMING @16" O.C. WITH 1/2" CDX OR EQUAL ON EXTERIOR AND 1/2" GYP. BD. ON INTERIOR. FILL CAVITY INSULATION
  - UNLESS NOTED OTHERWISE, ALL INTERIOR FRAME WALLS TO BE 2X4 WOOD STUD FRAMING @16" O.C. 1/2" GYP. BD. ON BOTH SIDES.

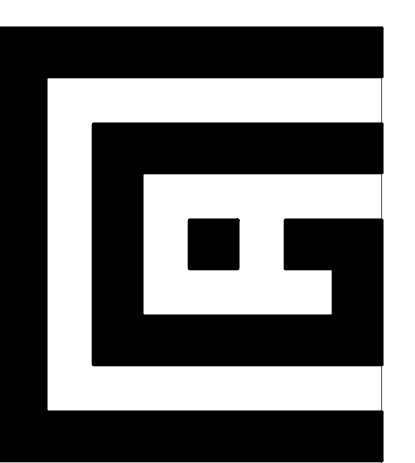

**GLOVER DESIGN**  
residential design



ANY STRUCTURAL COMPONENTS ARE SHOWN FOR REFERENCE ONLY. CONTRACTOR TO INSTALL COMPONENTS TO MEET NC RESIDENTIAL BUILDING CODE.

THESE DRAWINGS ARE THE PROPERTY OF GLOVER DESIGN LLC. UNAUTHORIZED USE IS PROHIBITED. COPYRIGHT 2023

PROJECT:	10 BLACK SKIMMER TRAIL BALD HEAD ISLAND . NC . 28461
SHEET TITLE:	PLAN : GROUND FLOOR
DRAWN BY:	KCG
DATE:	11 APR 2023
PROJECT NO.:	

**1/A1.0 PLAN : ground floor**  
1/4" = 1'-0"

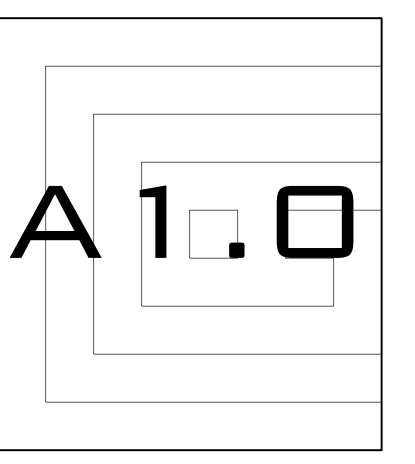

- GENERAL NOTES**
- DIMENSIONS TO WALLS ARE TO FACE OF STUD.
  - CONSULT DESIGNER IF VARIATIONS IN DIMENSIONS OCCUR.
  - UNLESS NOTED OTHERWISE, ALL EXTERIOR FRAME WALLS TO BE 2 X 6 WOOD STUD FRAMING @16" O.C. WITH 1/2" CDX OR EQUAL ON EXTERIOR AND 1/2" GYP. BD. ON INTERIOR. FILL CAVITY INSULATION
  - UNLESS NOTED OTHERWISE, ALL INTERIOR FRAME WALLS TO BE 2X4 WOOD STUD FRAMING @16" O.C. 1/2" GYP. BD. ON BOTH SIDES.

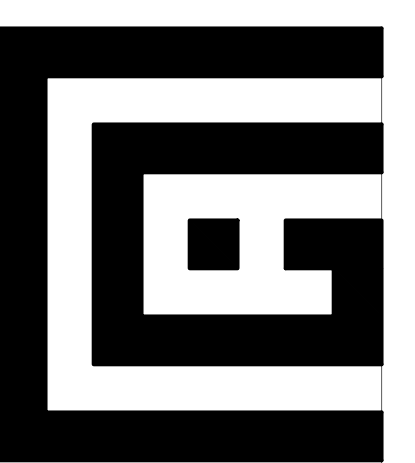
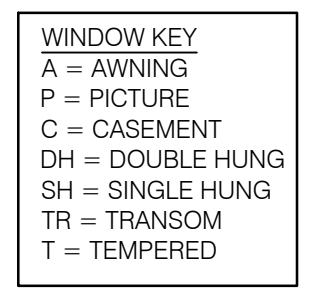
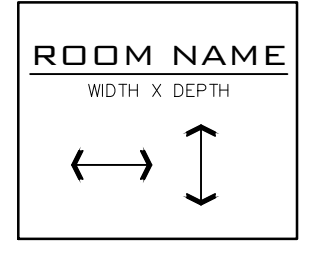
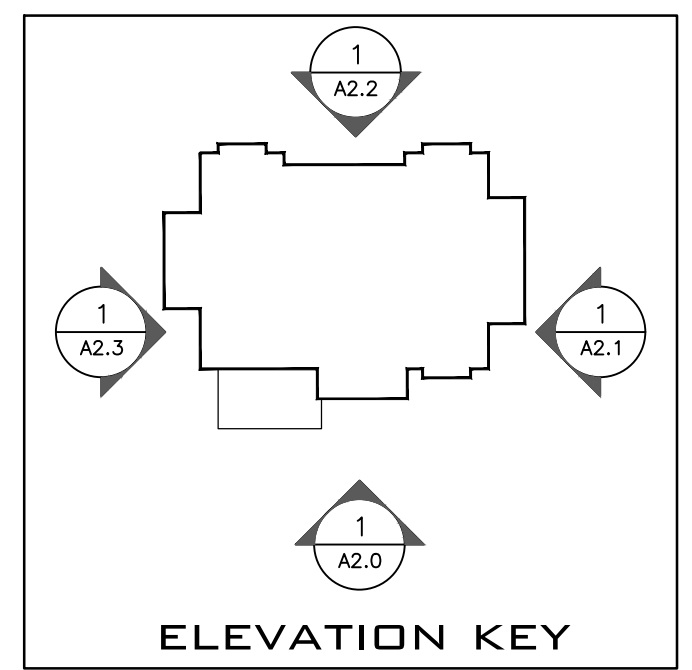
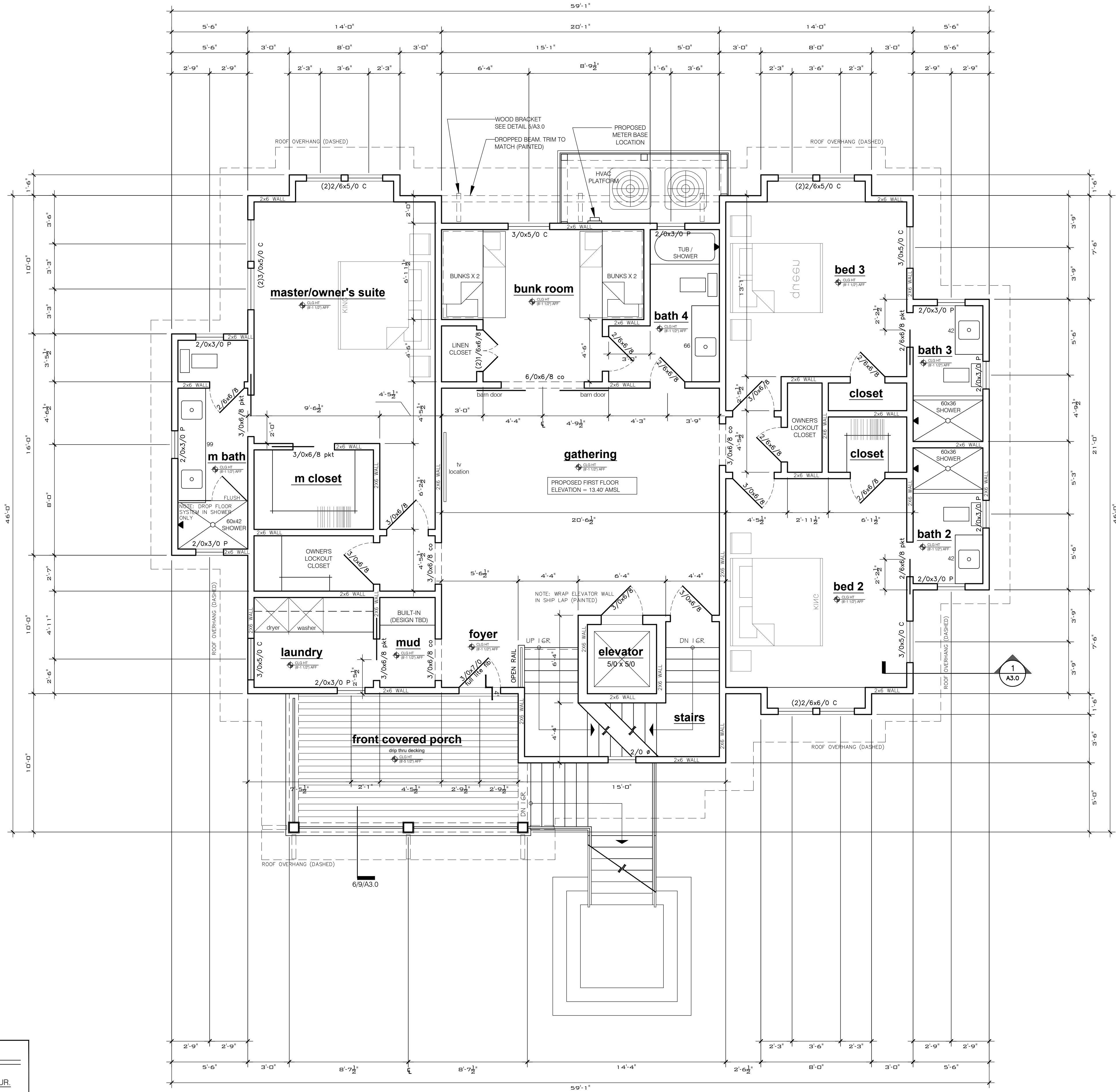

**GLOVER DESIGN**  
residential design



ANY STRUCTURAL COMPONENTS ARE SHOWN FOR REFERENCE ONLY. CONTRACTOR TO INSTALL COMPONENTS TO MEET NC RESIDENTIAL BUILDING CODE.

THESE DRAWINGS ARE THE PROPERTY OF GLOVER DESIGN LLC. UNAUTHORIZED USE IS PROHIBITED. COPYRIGHT 2023

PROJECT:	10 BLACK SKIMMER TRAIL BALD HEAD ISLAND . NC . 28461
SHEET TITLE:	PLAN : FIRST FLOOR
DRAWN BY:	KCG
DATE:	11 APR 2023
PROJECT NO.:	

**1/A1.1 PLAN : first floor**  
1/4" = 1'-0"

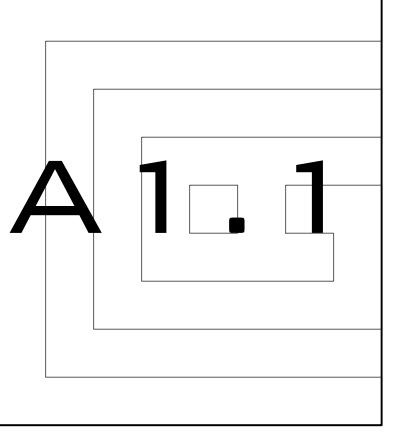

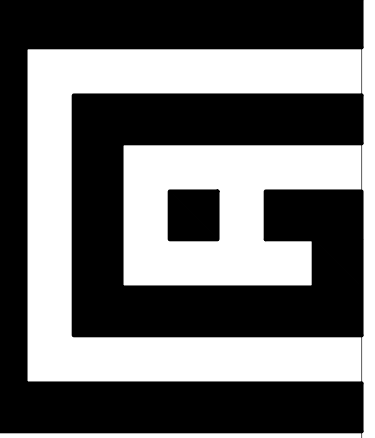

**GLOVER DESIGN**  
residential design

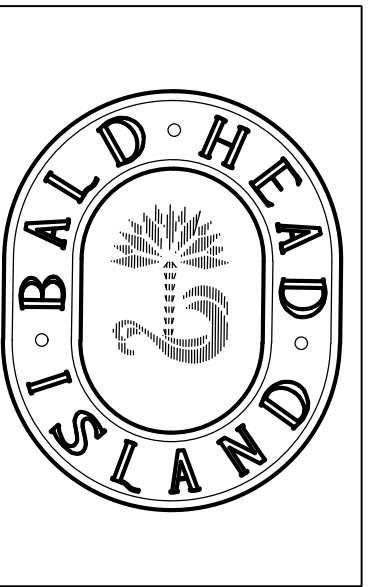

ANY STRUCTURAL COMPONENTS ARE SHOWN FOR REFERENCE ONLY. CONTRACTOR TO INSTALL COMPONENTS TO MEET NC RESIDENTIAL BUILDING CODE.

THESE DRAWINGS ARE THE PROPERTY OF GLOVER DESIGN, LLC. UNAUTHORIZED USE IS PROHIBITED. COPYRIGHT 2023

PROJECT:	10 BLACK SKIMMER TRAIL BALD HEAD ISLAND . NC . 28461
SHEET TITLE:	PLAN : SECOND FLOOR
DRAWN BY:	KCG
DATE:	11 APR 2023
PROJECT NO.:	

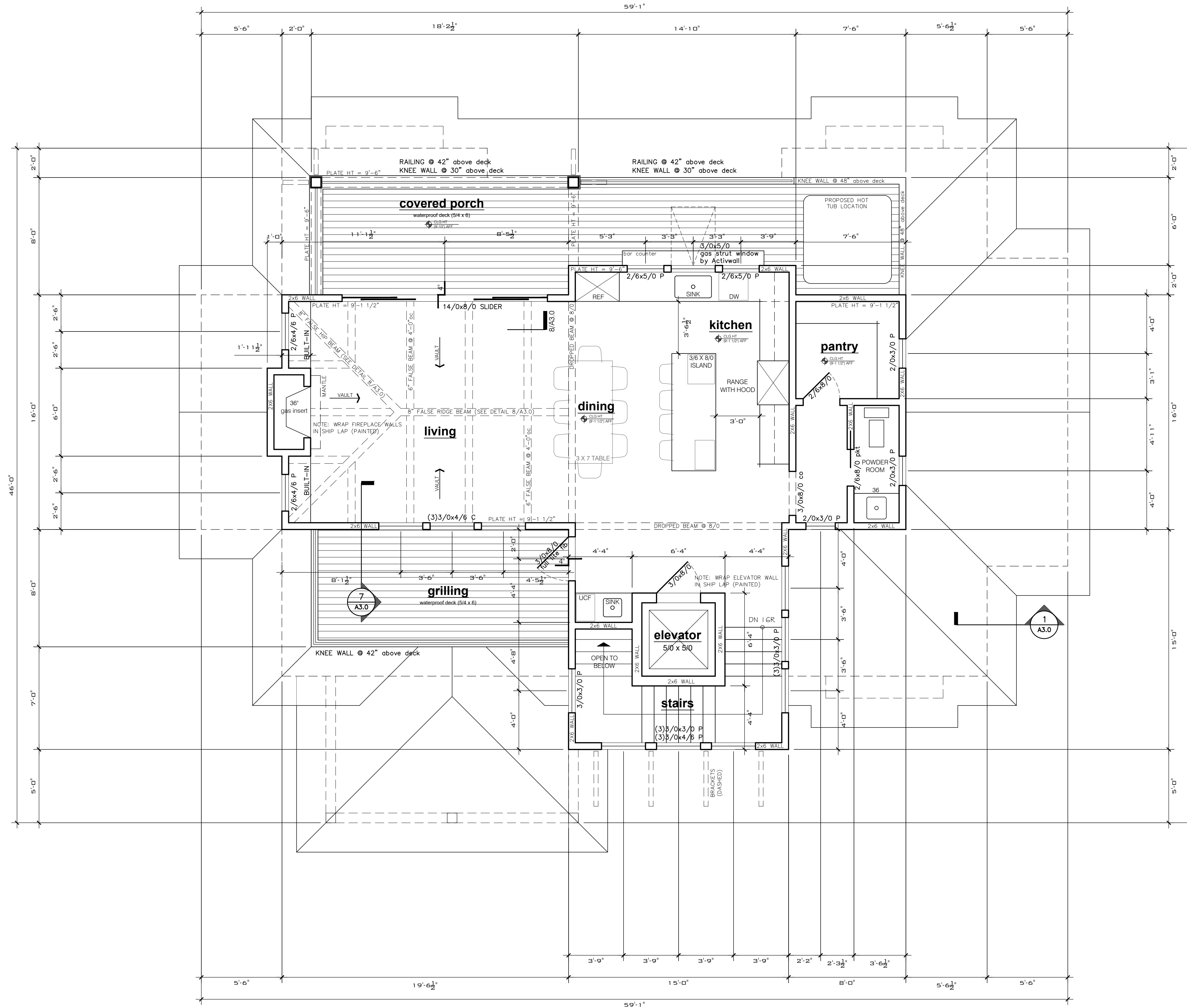
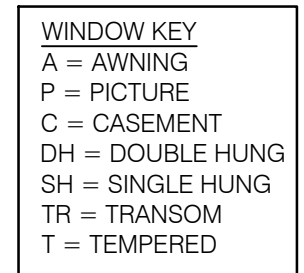
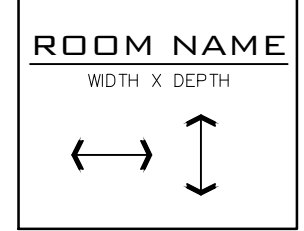
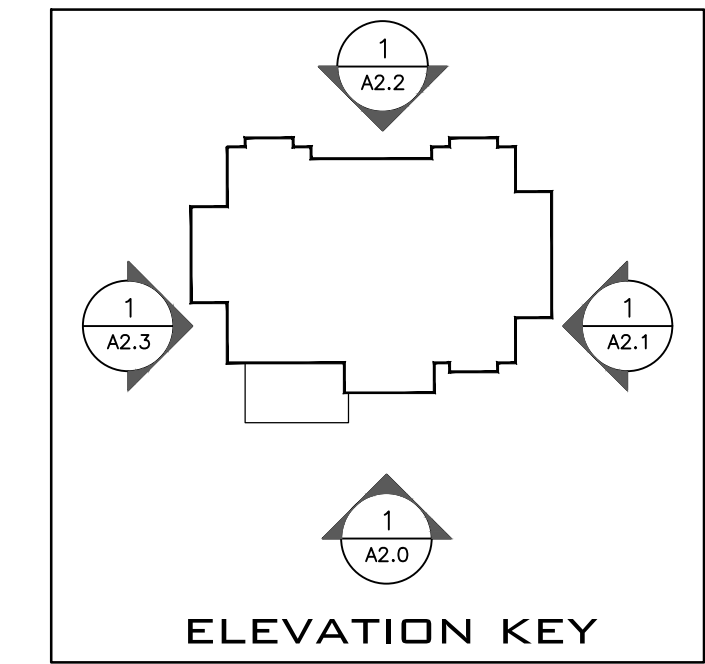

- GENERAL NOTES**
- DIMENSIONS TO WALLS ARE TO FACE OF STUD.
  - CONSULT DESIGNER IF VARIATIONS IN DIMENSIONS OCCUR.
  - UNLESS NOTED OTHERWISE, ALL EXTERIOR FRAME WALLS TO BE 2 X 6 WOOD STUD FRAMING @16" O.C. WITH 1/2" CDX OR EQUAL ON EXTERIOR AND 1/2" GYP. BD. ON INTERIOR. FILL CAVITY INSULATION
  - UNLESS NOTED OTHERWISE, ALL INTERIOR FRAME WALLS TO BE 2X4 WOOD STUD FRAMING @16" O.C. 1/2" GYP. BD. ON BOTH SIDES.

**1/A1.2 PLAN : second floor**  
1/4" = 1'-0"

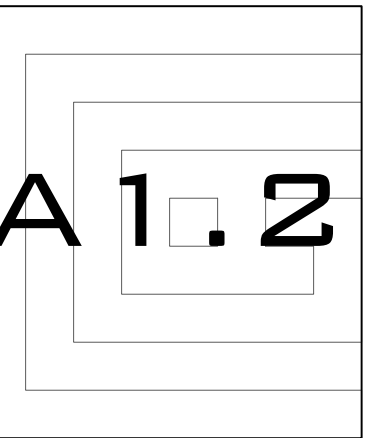

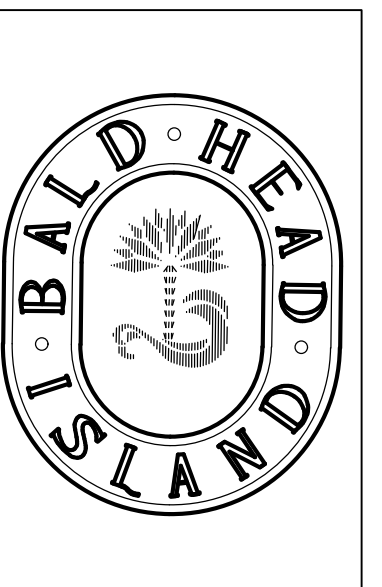
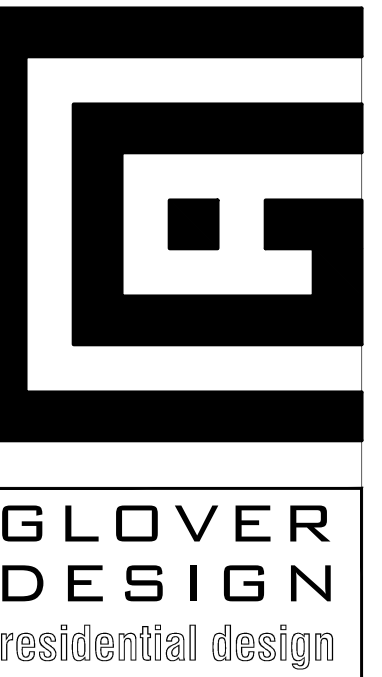
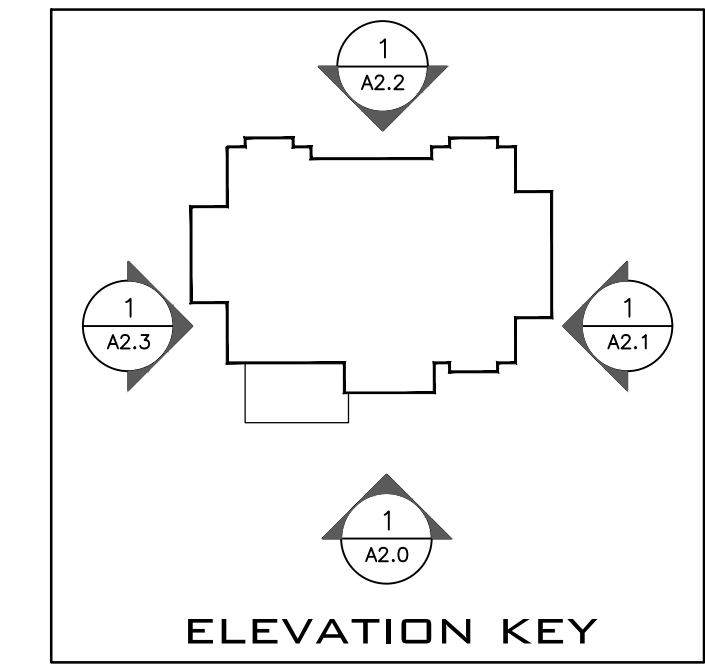

ANY STRUCTURAL COMPONENTS ARE SHOWN FOR REFERENCE ONLY. CONTRACTOR TO INSTALL COMPONENTS TO MEET NC RESIDENTIAL BUILDING CODE.

THESE DRAWINGS ARE THE PROPERTY OF GLOVER DESIGN LLC. UNAUTHORIZED USE IS PROHIBITED. COPYRIGHT 2023

PROJECT:	10 BLACK SKINNER TRAIL BALD HEAD ISLAND . NC . 28461
SHEET TITLE:	ELEVATION : FRONT
DRAWN BY:	KCG
DATE:	11 APR 2023
PROJECT NO.:	

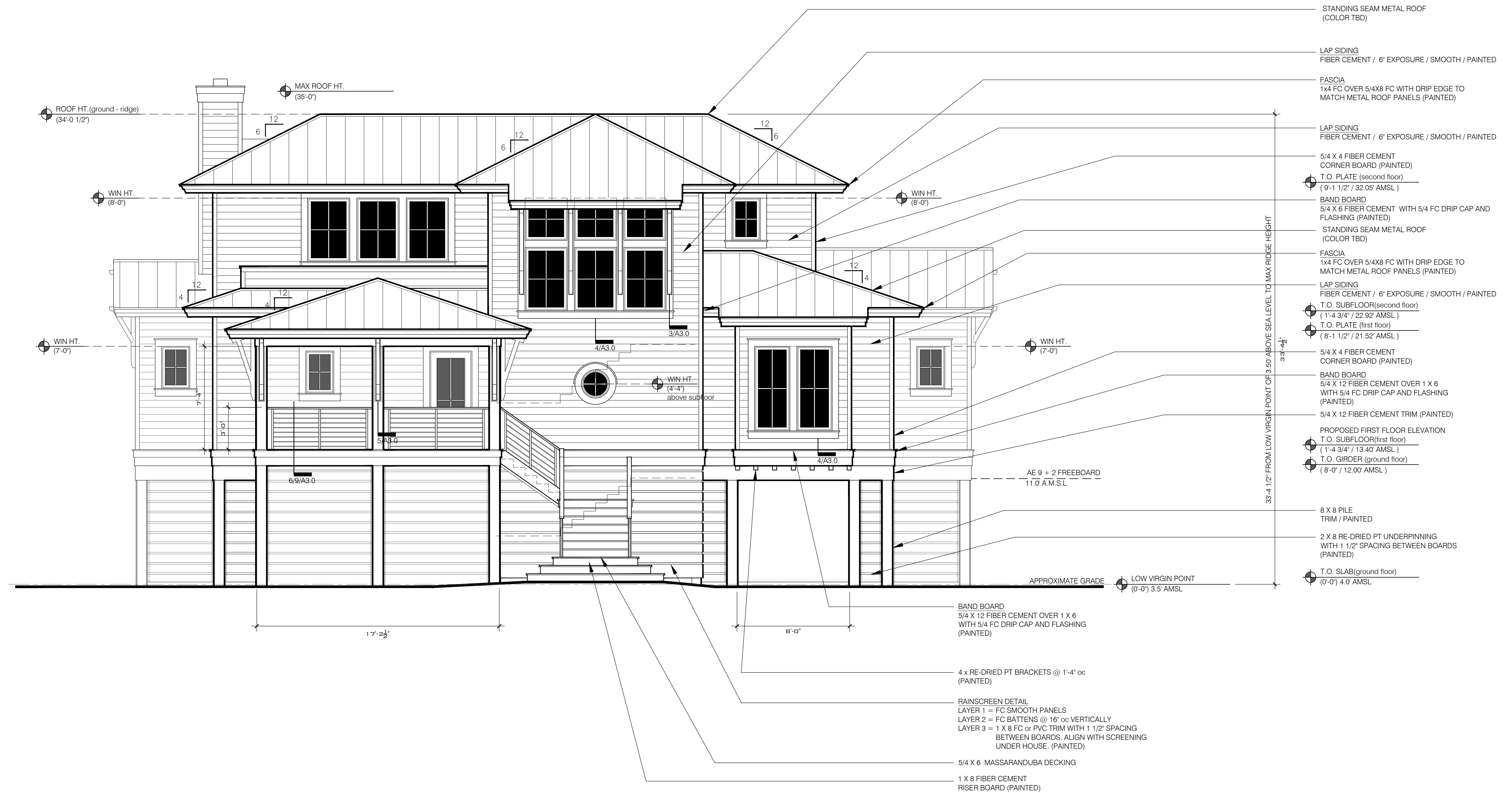

**1/A2.0 ELEVATION : front**  
1/4" = 1'-0"

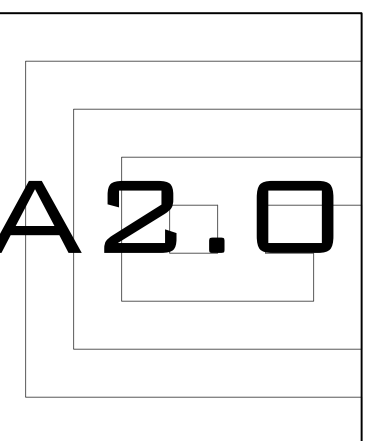

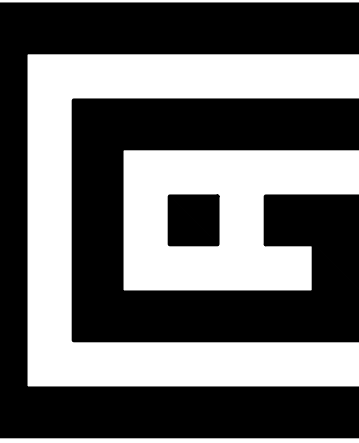
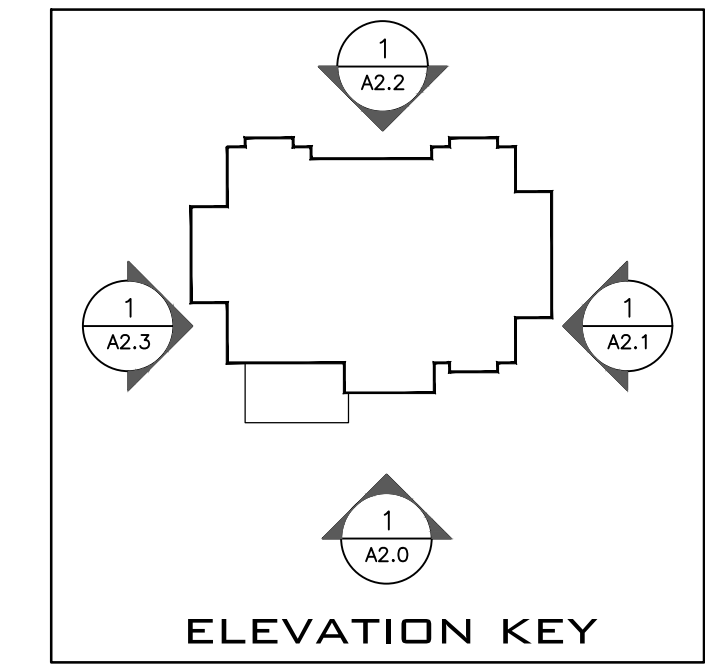

GLOVER  
DESIGN  
residential design

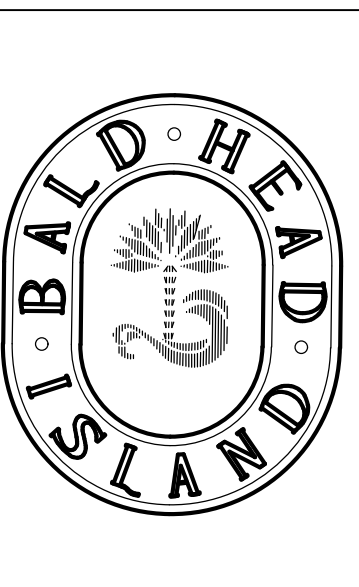

ANY STRUCTURAL  
COMPONENTS ARE SHOWN  
FOR REFERENCE ONLY.  
CONTRACTOR TO INSTALL  
COMPONENTS TO MEET NC  
RESIDENTIAL BUILDING CODE.

THESE DRAWINGS ARE THE  
PROPERTY OF GLOVER DESIGN  
LLC. UNAUTHORIZED USE IS  
PROHIBITED. COPYRIGHT 2023

PROJECT:	10 BLACK SKIMMER TRAIL BALD HEAD ISLAND . NC . 28461
SHEET TITLE:	ELEVATIONS : RIGHT SIDE
DRAWN BY:	KCG
DATE:	11 APR 2023
PROJECT NO.:	

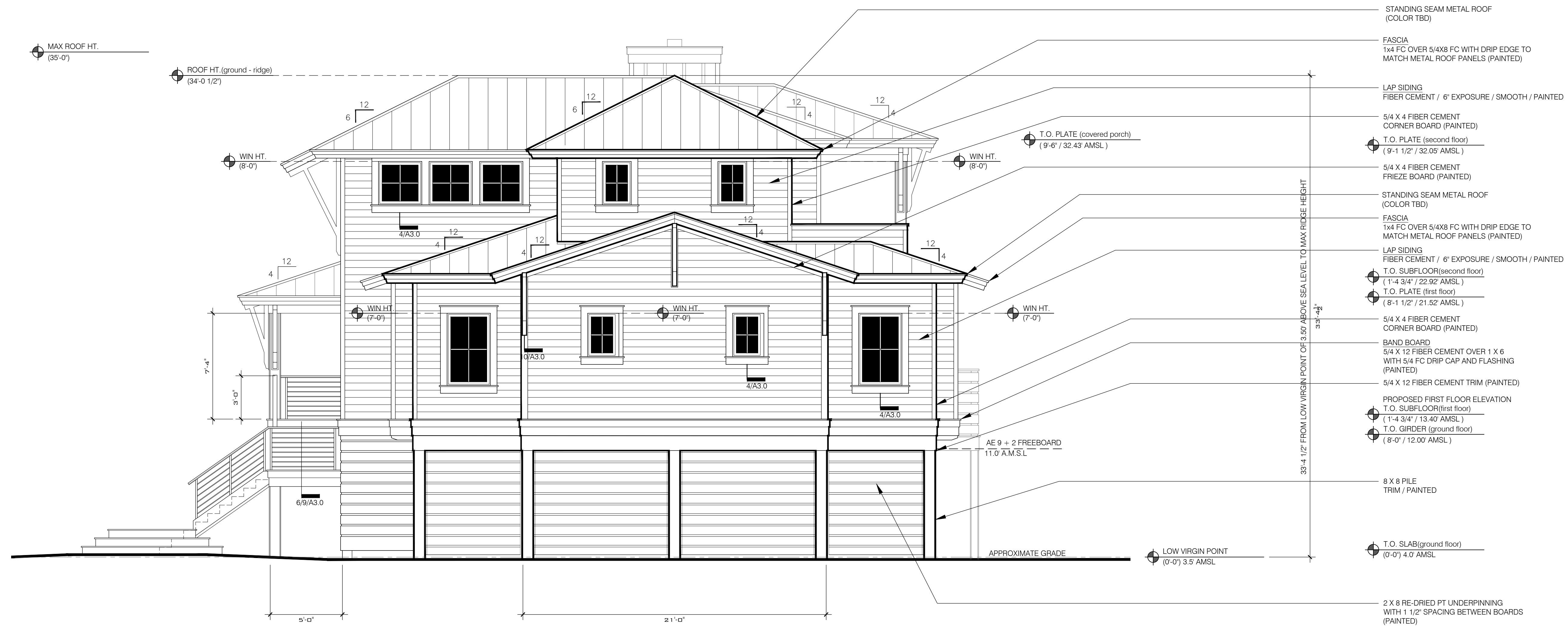

**1/A2.1 ELEVATION : right side**  
1/4" = 1'-0"

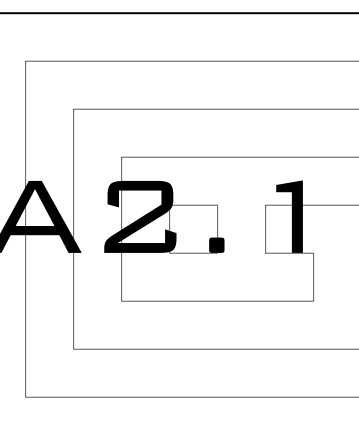



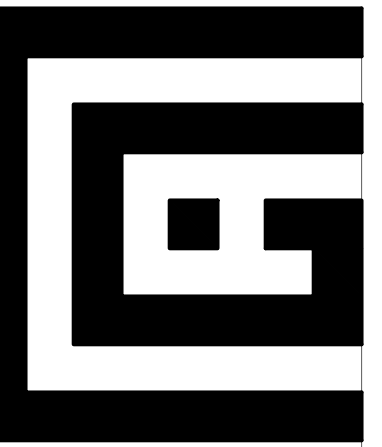
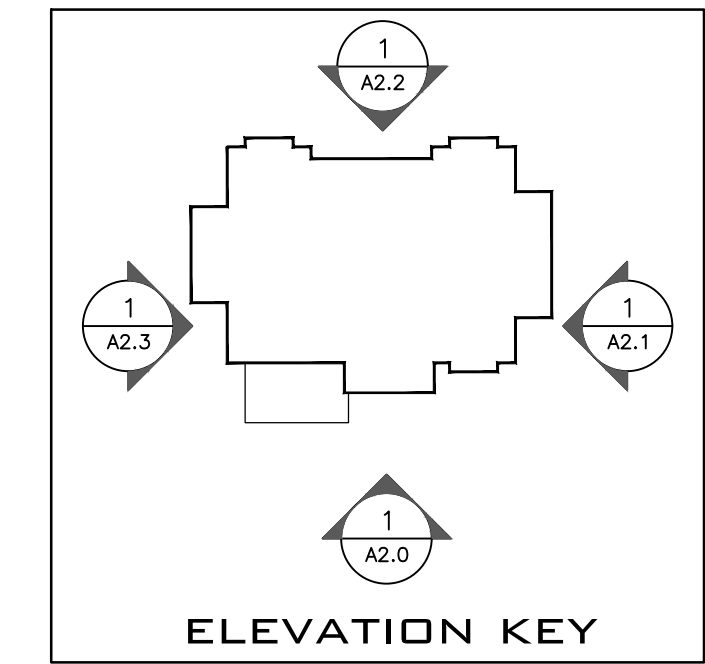

**GLOVER DESIGN**  
residential design

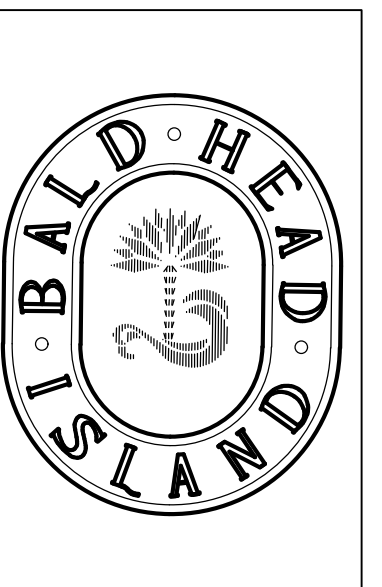

ANY STRUCTURAL COMPONENTS ARE SHOWN FOR REFERENCE ONLY. CONTRACTOR TO INSTALL COMPONENTS TO MEET NC RESIDENTIAL BUILDING CODE.

THESE DRAWINGS ARE THE PROPERTY OF GLOVER DESIGN, LLC. UNAUTHORIZED USE IS PROHIBITED. COPYRIGHT 2023

PROJECT:	10 BLACK SKIMMER TRAIL BALD HEAD ISLAND . NC . 28461
SHEET TITLE:	ELEVATION : LEFT SIDE
DRAWN BY:	KCG
DATE:	11 APR 2023
PROJECT NO.:	

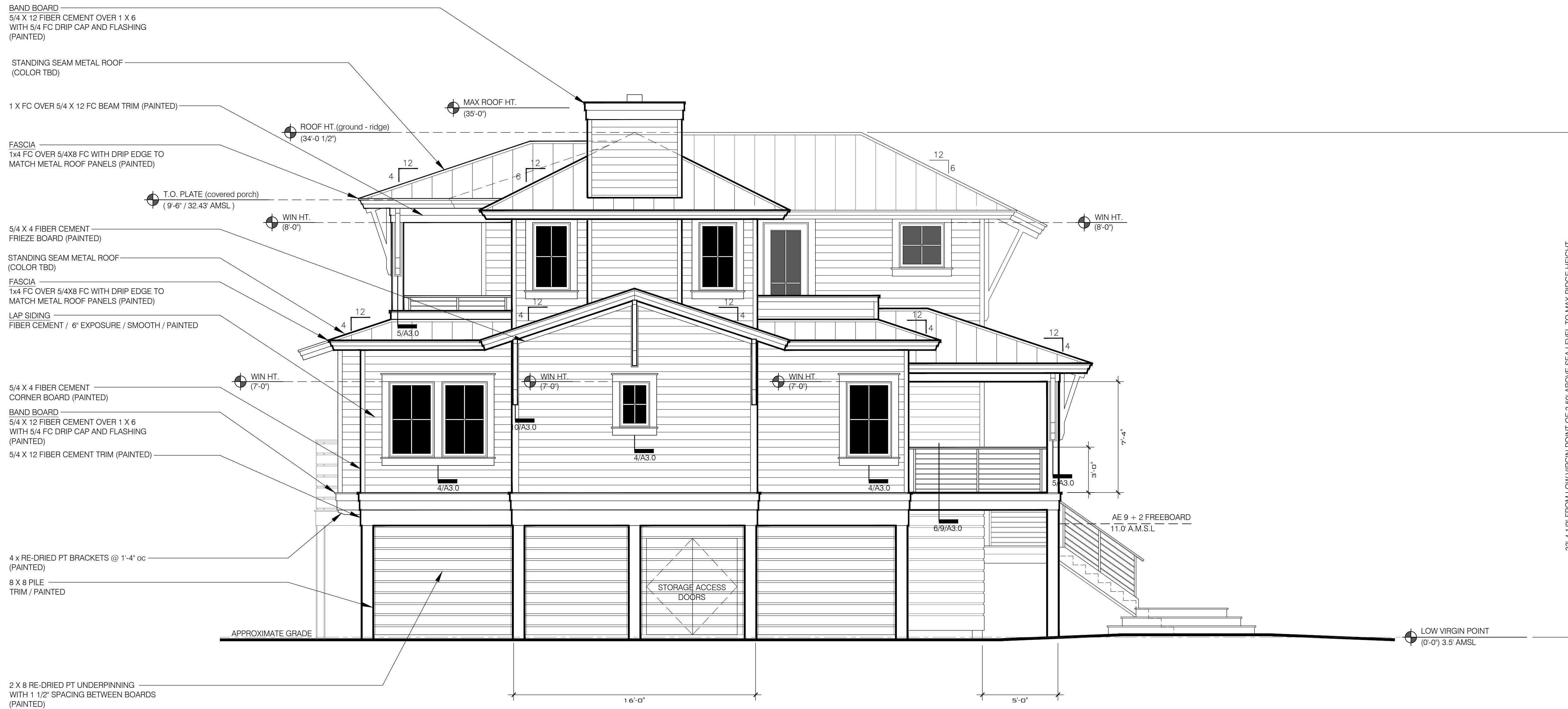

- ◆ T.O. PLATE (second floor)  
(9'-1 1/2' / 32.05' AMSL)
- ◆ T.O. SUBFLOOR(second floor)  
(1'-4 3/4' / 22.92' AMSL)
- ◆ T.O. PLATE (first floor)  
(8'-1 1/2' / 21.52' AMSL)
- ◆ PROPOSED FIRST FLOOR ELEVATION
- ◆ T.O. SUBFLOOR(first floor)  
(1'-4 3/4' / 13.40' AMSL)
- ◆ T.O. GIRDER (ground floor)  
(8'-0' / 12.00' AMSL)
- ◆ T.O. SLAB(ground floor)  
(0'-0' / 4.0' AMSL)

**1/A2.3 ELEVATION : left side**  
1/4" = 1'-0"

